

PLAT OF SURVEY

BEING A PARCEL OF LAND SITUATED IN THE NORTHWEST QUARTER, SECTION 13,
TOWNSHIP 6 NORTH, RANGE 2 EAST, CENTER TOWNSHIP, WILLIAMS COUNTY, OHIO.

TANGENT TABLE

T1	103.29'	S 72°24'11" E
T2	121.58'	N 79°01'23" W
T3	52.18'	N 16°42'51" E
T4	85.00'	S 70°43'23" E

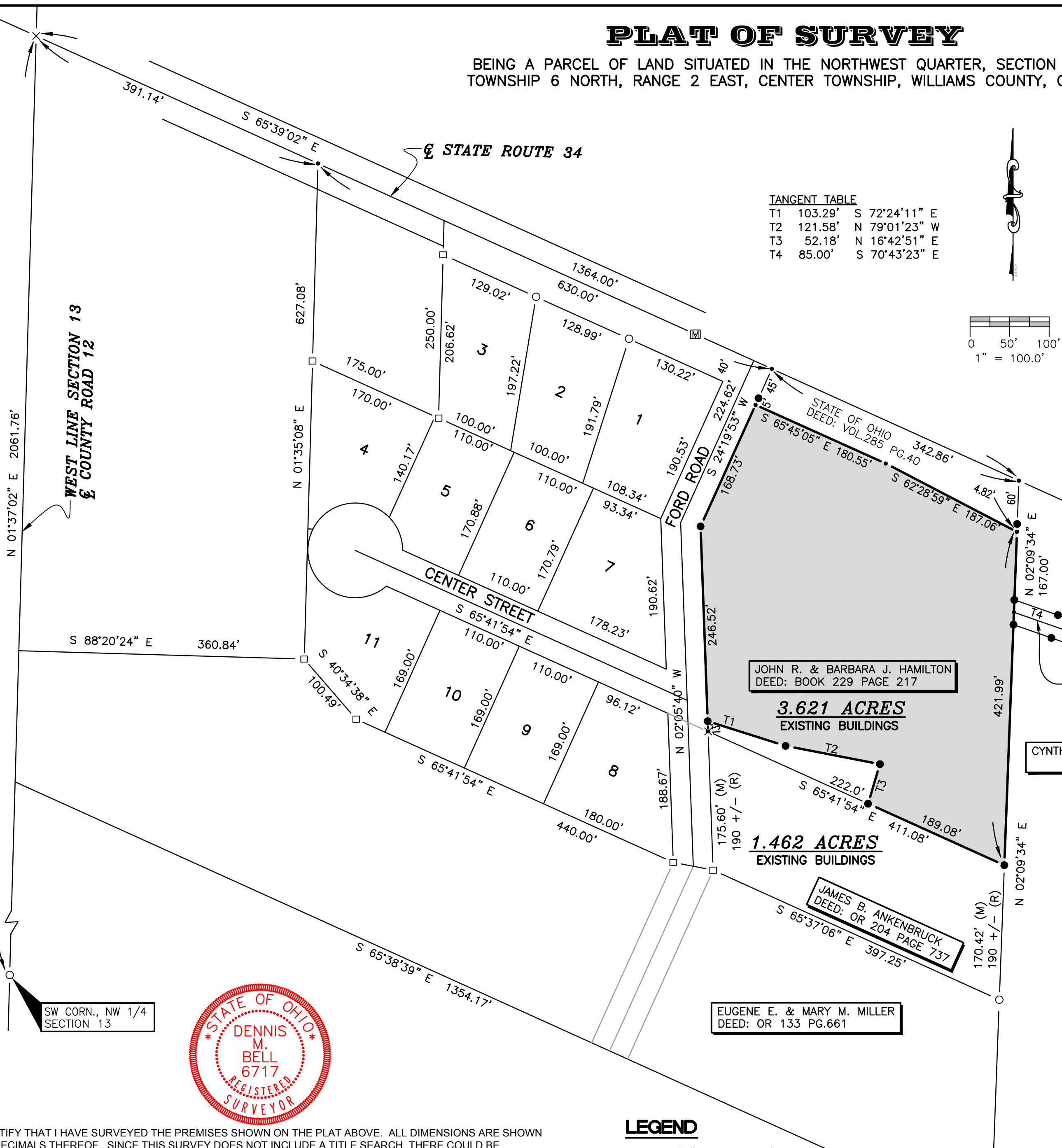
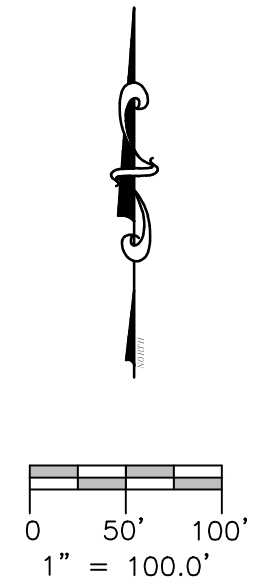

SW CORN., NW 1/4
SECTION 13

JOHN R. & BARBARA J. HAMILTON
DEED: BOOK 229 PAGE 217

3.621 ACRES
EXISTING BUILDINGS

1.462 ACRES
EXISTING BUILDINGS

JAMES B. ANKENBRUCK
DEED: OR 204 PAGE 737

EUGENE E. & MARY M. MILLER
DEED: OR 133 PG.661

CYNTHIA L. REED, REVOCABLE TRUST

I HEREBY CERTIFY THAT I HAVE SURVEYED THE PREMISES SHOWN ON THE PLAT ABOVE. ALL DIMENSIONS ARE SHOWN IN FEET AND DECIMALS THEREOF. SINCE THIS SURVEY DOES NOT INCLUDE A TITLE SEARCH, THERE COULD BE EASEMENTS OR OTHER ENCUMBRANCES UPON THE LAND WHICH ARE NOT SHOWN ON THIS SURVEY PLAT. IF THESE ARE REQUIRED, PLEASE FURNISH THE NECESSARY INFORMATION. THE BEARINGS AND DISTANCES SHOWN ON THE PLAT ABOVE ARE BASED ON STATE PLANE COORDINATES, SPC83, ZONE-OHIO NORTH. THIS SURVEY HAS BEEN RECORDED IN VOL. 26R PAGE 013 OF THE WILLIAMS COUNTY SURVEY RECORDS.

LEGEND

- PLACED 5/8" REBAR W/ CAP
- POINT ESTABLISHED THIS SURVEY
- (R) RECORDED DISTANCE OR BEARING
- (M) MEASURED DISTANCE OR BEARING
- × PLACED MAG NAIL
- ⊗ FOUND RAILROAD SPIKE
- FOUND IRON PIN OR PIPE
- FOUND MONUMENT
- × FOUND PK NAIL
- ⊠ FOUND MONUMENT BOX W/ PIN

REPLACEMENT COPY 5-09-2018

JOB NO: 14-078	DATE: 08-18-2014
05691A State Route 15 P.O. Box 565 Bryan, OH 43506 419-636-2585 419-636-8434 bellengineeringlimited.com	

Dennis M. Bell

DENNIS M. BELL
REGISTERED SURVEYOR NO. 6717